



OFFICE SPACE FOR LEASE

BUILDING 645

14,921 SQ. FT.

Address:

17800 SE Mill Plain Boulevard
Suite 150
Vancouver, WA 98683

Contacts:

JAKE BIGBY

jakeb@pactrust.com
Phone: 503.624.6300

CAITLIN KNECHT

caitlink@pactrust.com
Phone: 503.624.6300

Highlights:

- Excellent frontage on Mill Plain Boulevard
- Direct entrance off parking lot
- Multiple restrooms in suite
- Walking distance to restaurants, hotels and other retail amenities

Lease Rate:

- \$24.00/sq.ft., NNN

OFFICE SPACE

BUILDING 645 | 17800 SE MILL PLAIN BOULEVARD, SUITE 150 | VANCOUVER, WA

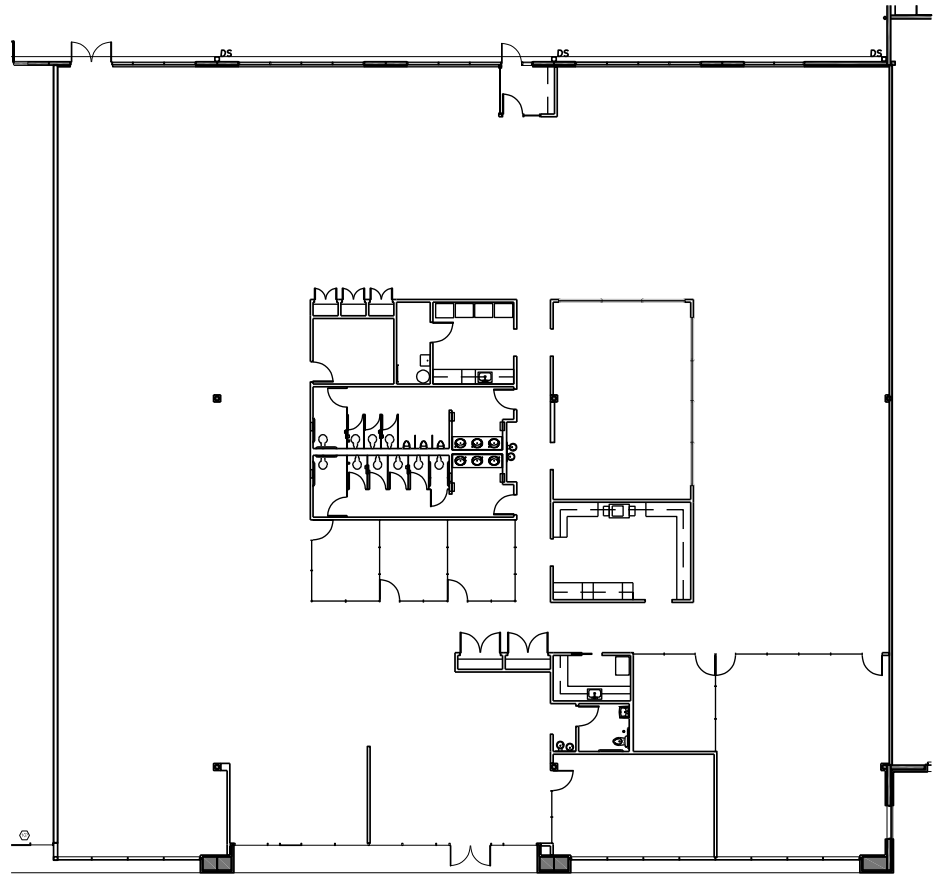

AVAILABLE

14,921 SF Total

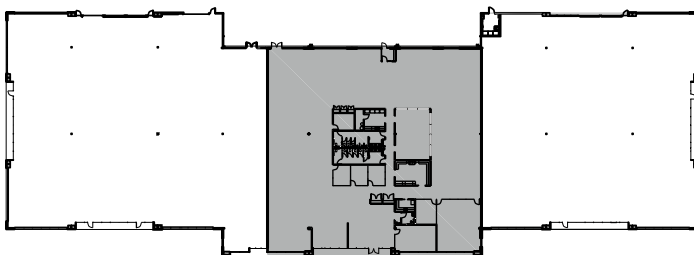

BUILDING PLAN





Where Business Grows

Established in 1996, Columbia Tech Center continues to be one of Vancouver's premier business-friendly neighborhoods. With beautifully landscaped community spaces, pedestrian and bike paths, and convenient retail shops and restaurants, companies value having amenities their employees enjoy.

Columbia Tech Center also offers modern, thoughtfully designed apartment homes as well as hotel and lodging options. Residents and visitors enjoy seasonal community events such as the farmer's market and summer concerts, as well as the year-round central park and children's nature play area.

Clark County is one of the fastest growing regions in Washington state and in the Portland, Oregon metropolitan area. With easy access to Portland International Airport; and major north-south traffic via the I-5 and I-205 freeways, getting here is easy.

Welcome to Columbia Tech Center. We're excited you're here.



Columbia Tech Center • 360.737.6300 or 503.624.6300 • www.ColumbiaTechCenter.com

PacTrust